

# Patient report

Bio-Rad                      DATE: 09/17/2019  
D-10                         TIME: 08:02 PM  
S/N: #DJ4I016123        Software version: 4.30-2  
Sample ID:                 10592390  
Injection date             09/17/2019 07:11 PM  
Injection #: 61             Method: HbA1c  
Rack #: ---                 Rack position: 3

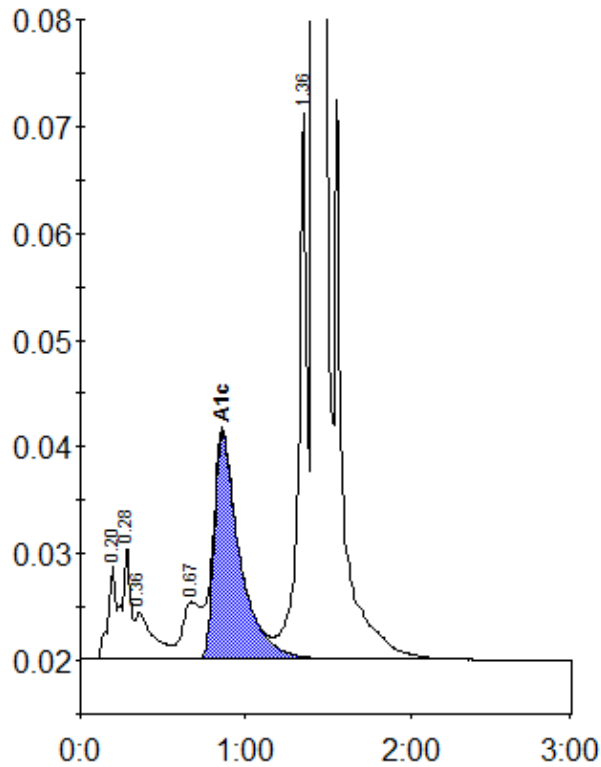

Peak table - ID: 10592390

Peak	R.time	Height	Area	Area %
A1a	0.20	8887	29716	1.0
A1b	0.28	10652	36521	1.3
Unknown	0.36	4432	34162	1.2
LA1c/CHb-1	0.67	5391	41494	1.5
A1c	0.86	21257	228862	10.3
P3	1.36	51175	183005	6.4
A0	1.42	742398	2298173	80.6
Total Area:		2851933		

Concentration:	%
A1c	10.3